Room 70 G2 Dual and Inogeni 4KX-PLUS
For USB Passthrough – *with Inogeni at table*
Line drawing

4KX-PLUS INSTALLATION
THE ADVANTAGE TO PLACING THE INOGENI AT THE TABLE is twofold:
1) it is not necessary to extend USB
2) If more than one computer is used for USB Passthrough, the Lightware or other switcher can also be at the table, simplifying wiring.

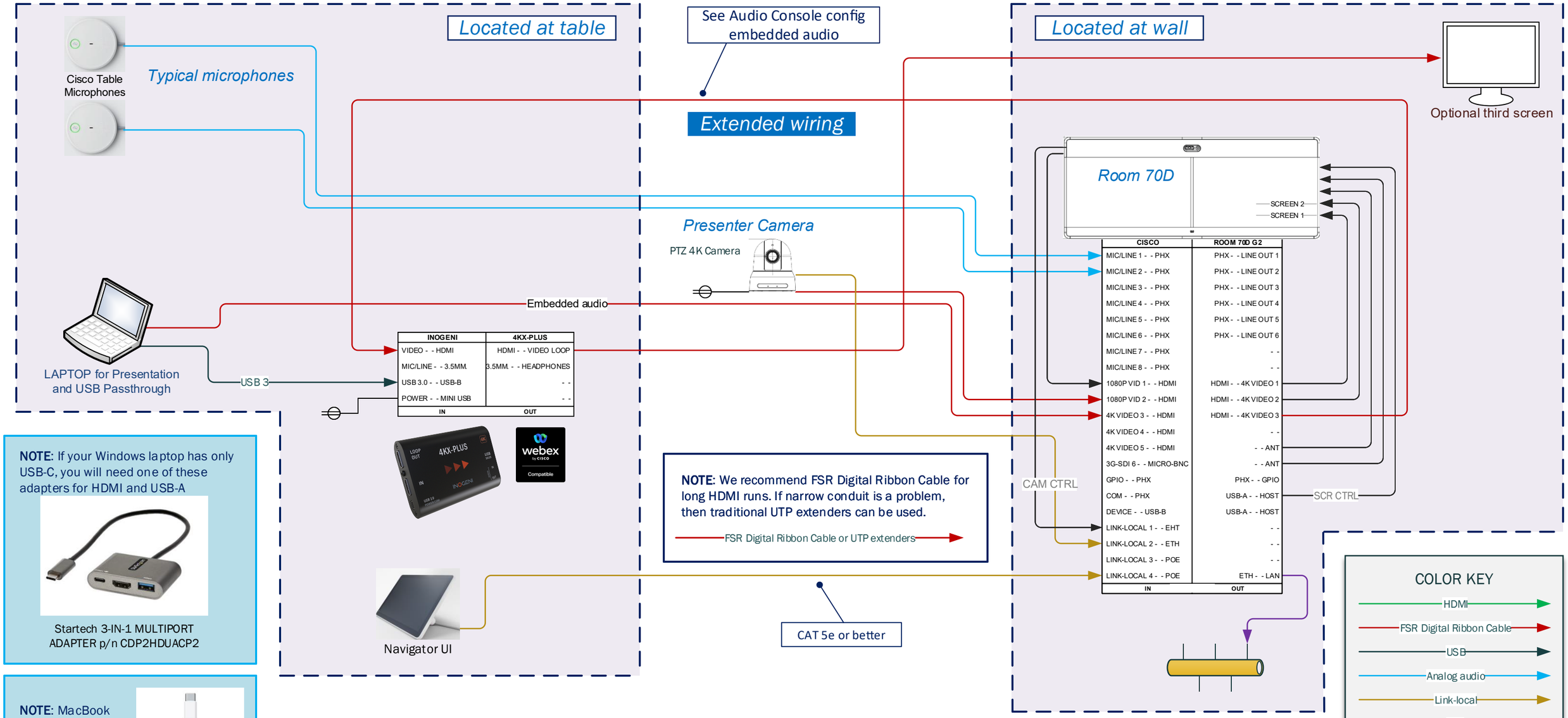

NOTE: If your Windows laptop has only USB-C, you will need one of these adapters for HDMI and USB-A

Startech 3-IN-1 MULTIPORT ADAPTER p/n CDP2HDUACP2

NOTE: MacBook users – you are accustomed to dongles ☺ One that will work is the Apple USB-C Digital AV Multiport Adapter

TITLE
Room 70 G2 Dual Inogeni 4KX-PLUS
DRAWN BY
ENRICO CONEDERA
REVISED
Ver 211207

CISCO